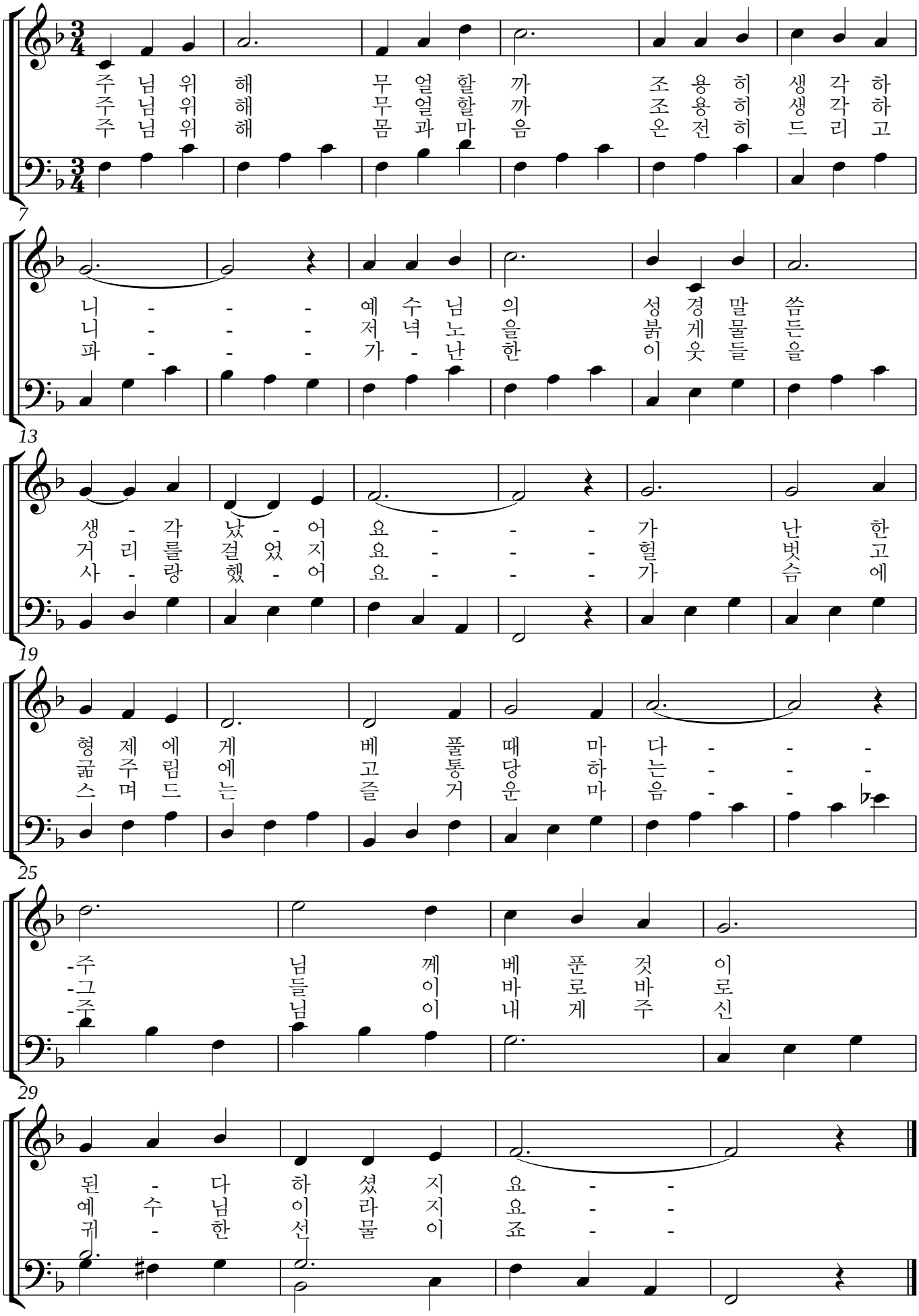169. 주님 위해 무얼할까